



A New Place for Resources, Reference, and Respite

A trip to the hospital is never comforting, whether you are ill, or just visiting a loved one. The clinical, sterile nature of the building doesn't lend itself to a comfortable place to relax especially in stressful and worrisome times. Your mind wanders with worry while the time passes by more slowly than ever, and you wonder to yourself...how long have I been here?

St. Margaret Foundation is joining hands with UPMC St. Margaret to create a place of respite, comfort and education for patients, and visitors of the hospital. The Patient/Family Resource Pavilion will be a sanctuary for those who need to step away from anxiety of a hospital visit, a place to relax and re-group, or education regarding an illness, medication or procedure.

"I think it's valuable to have an easily accessible and comfortable place for patients and their families to augment their

knowledge of their medical conditions," said Kevin O. Garrett, MD, FACS, Chief of Surgery at UPMC St. Margaret and board member of St. Margaret Foundation.

This will be a haven where families may check email, send a fax, charge their cell phone, access computers, or find a room to meet privately with a physician.

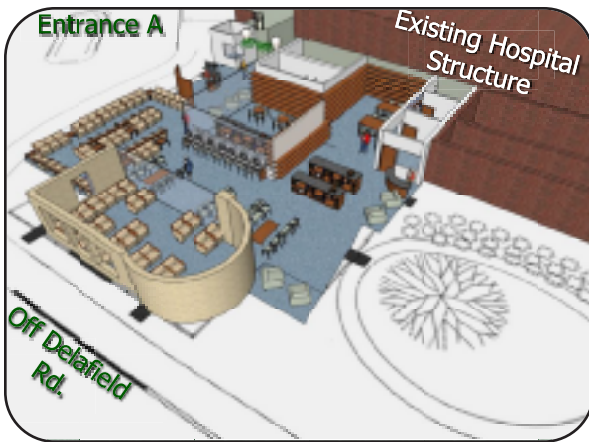

Architect's rendering of new Patient/Family Resource Pavilion
(More photos on page 9)

The Pavilion will give away free books, newspapers, magazines, booklets and other information on various diseases and treatment options in a healing surrounding of plants and music therapy. There will be a

medical librarian on hand to help patients and families responsibly research a difficult diagnosis, various home care programs, or other medical services as well as to just serve as a source of comfort in this process.

(Continued on Page 3)

From the President

Dear Friends,

The Giving Foundation USA recently released their Giving USA 2009 report which showed that charitable giving by Americans fell 3.6 percent to \$303.8 billion last year while there was an increase in giving to health services by 3.8 percent to \$22.5 billion. Researchers at In-



Mary Lee Gannon

diana University's Center on Philanthropy, who compile the Giving USA report, found this rise second only to an increase in giving to international agencies by 6.2 percent for an estimated \$9 billion.

As with the Great Depression of the 1930s, donations increase to health and human services during difficult economic times as people try to reach out to those with the most imminent need. The 2009 targeted increase in giving to these sectors comes in spite of the largest drop in overall giving since Giving USA began tracking contributions in 1956.

For 2009, 75 percent of contributions came from individuals, 13 percent from foundations, 8 percent from charitable bequests, and 4 percent from corporations.

Giving to St. Margaret Foundation for the health and wellness of the people in this community has increased, as well, thanks to generosity of our kind donors. Here are some of the highlights: 1) With a refocusing of priorities across the last eight months of the fiscal year ending June 30, we raised more money than the same period last year with three less employees. The total raised during this eight-month time period for fiscal year 2010 was \$367,322 and last year it was \$324,705; 2) Corporate sponsorship donations during this time were up more than 250% to \$55,000 from 15 corporate sponsors to 64; and, 3) Hospital employees donated more than \$62,000 during our recent Employee Campaign as compared to roughly \$30,000 last year.

Our mission at St. Margaret Foundation remains focused on the health and wellness of this community and our case for support is even stronger as the people we serve need our help now more than ever. When people lose their jobs, they lose their health benefits. But they still get sick.

In this newsletter and annual donor report, you will find stories about our patient heroes who have endured hardship and challenge with grace and poise.

(Continued on Page 2)

Give online on October 13 and your gift will be matched!

St. Margaret Foundation will be participating in the Day of Giving 2010, a 24-hour matching gift period sponsored by The Pittsburgh Foundation. The matching period is Oct. 13, from 12 a.m. to 11:59 p.m. (24 hours to give!). There is \$500,000 available in matching dollars, and every organization that receives funds during that time period will receive a portion of the \$500,000. The minimum contribution is \$25 via credit card only. This is a wonderful opportunity to help St. Margaret Foundation achieve its goal of filling in the gaps with hope.

To learn more and donate on October 13, please visit:

www.pittsburghgives.org

Corporate Partner: Making a Difference

J.J. GUMBERG Co.

In December 2009, J.J. Gumberg Co. supported the UPMC St. Margaret Beautification Project to replace the sidewalks in the area bordering Freeport Road. J.J. Gumberg's partnership with the Foundation dates back to 1991, when the company made its first contribution to the capital campaign of St. Margaret Memorial Hospital.

"J.J. Gumberg Co. has always been a firm believer in giving back to the communities in which it serves," said Mara Mrvos, executive director of corporate affairs for J.J. Gumberg Co. "As such, we have proudly supported the St. Margaret Foundation for more than a decade; we truly believe the Foundation's work is making an enormous difference in people's lives."

J.J. Gumberg Co. is a global real estate investment and development company headquartered in Pittsburgh. Their philosophy of long-term property development, ownership, and investment has contributed to continuing growth and industry leadership. *

Free Shuttle Provides Local Seniors With a Way to Stay Active in the Community

St. Margaret Foundation renewed its partnership with North Hills Community Outreach: Free Rides for Seniors with a grant for Fiscal Year 2011 so that our community's senior citizens who no longer are able to drive or have a vehicle may access grocery stores, pharmacies, doctor's offices, UPMC St. Margaret, other merchants and personal residences.

A 14-passenger transportation van operates out of the North Hill Community Outreach location in Lighthouse Pointe on the shore of the Allegheny River. With a simple phone call, riders in Sharpsburg, Aspinwall, and Blawnox who live south of Route 28 are picked up and taken to locations in that general vicinity. The shuttle is driven by volunteers Monday through Friday from 10 a.m. to 4 p.m. In fiscal year 2010, more than 6,373 rides were provided for 207 seniors, age 60 and over.

In the words of a senior citizen rider: "Since I no longer am able to drive, I still feel like a member of the community because I



Sharpsburg resident, Elizabeth Zwigart, uses Free Rides for Seniors daily to access the grocery store and other needs in the community.

can get my own groceries, go to my doctors' appointments, and just get out of this apartment when I want to get fresh air. I feel safe and really enjoy the company of the volunteers and other riders."

To register as a rider, or to learn about volunteering, contact the Free Rides for Seniors administrative office at 412-449-0151. *

From the President (continued)

Were it not for your support, some of these stories would not have had the same ending. You made the difference.

This year, your generosity and your compassion extended beyond the normal call to meet the growing needs of an aging population in a stressed economy. In a hospital that does not deliver babies, rest assured that 100 percent of the people seeking care here would rather not be in a hospital at all. But who plans to be sick? Who expects to have a loved one fall ill? Who anticipates that they will need treatment at a hospital four days a week when they might not have transportation?

On our campus right now there is a large need that requires our sincere attention. In 1980 when this facility was built, lifestyles were different. People didn't use cell phones, fax machines, e-mail, or have access to electronic information that could help them with medical challenges. So imagine leaving your home or office in an emergent situation and heading to the hospital for either yourself or a loved one. You forget to grab your phone

charger and certainly don't think about a laptop. Then you or your loved one are admitted to the hospital where the average stay is four to five days. If you are the loved one you may be eating two meals a day in the cafeteria and confined to your loved ones' patient room for the remainder of the time.

A Patient/Family Resource Pavilion is needed to help ease the angst of our patients and families and return them to their daily routines while they are confined to our campus. Such a Pavilion provides a calm escape away from the bedside for patients and family members to relax and regroup – a respite from the overwhelmingly clinical nature of a hospital. This will be a place where families may check e-mail, send a fax, charge their cell phone, access computers, find a room to meet privately with a physician. The Pavilion will give away free books, newspapers, magazines, booklets, and other information on various diseases and treatment options in a healing surrounding with plants and music therapy.

It will have a medical librarian to help patients and families responsibly research a difficult diagnosis, various home care programs, or other medical services as well as to just serve as a source of comfort in this process. The librarian will and already does serve as a medical resource for other libraries in the community. It will be open to the public with access 24 hours a day. Philanthropy will be the only way that this Pavilion will come to be at St. Margaret.

We look forward to sharing our need for the Patient Family/Resource Pavilion with the community. Please contact us if we may present to your club or organization on the ways that St. Margaret Foundation fills in the gaps with hope and allow us to share with your group details about our new Pavilion.

Sincerely,

Mary Lee Gannon



Donor in the Spotlight: Sally H. Horsman

It was September 25, 1960 – the day the Pittsburgh Pirates beat the Milwaukee Braves and clenched their first pennant in 33 years, which

put them at the top of the National League. People paraded on the streets of Pittsburgh to celebrate the victory. Sally Houck was on her first date with Thomas Horsman, and they were thrilled.

At that time, Sally lived in a carriage house on the lane in Squirrel Hill, after graduating from Allegheny in 1959 with a BA in History. She didn't know that September 25 would not only mark the day the Bucs won the Pennant, but also the beginning of her future with Tom. They were married two years later in 1962.

They had two children – Cynthia, who now lives in Annapolis, MD, and Richard, who lives in Ann Arbor, MI. Sally loves to garden and used to ride horses. She still enjoys helping handicapped riders two times a week at Riding for the Handicapped of Western Pennsylvania. Sally and Tom enjoy spending time at their favorite restaurant, The Aspinwall Grille & Pub. They have spent a lot

of time traveling to different countries through the National Geographic Grosvenor Council, where Sally has been involved for 15 years. Their favorite vacation was to Baddeck, Nova Scotia, Canada.

Tom has been a frequent patient at UPMC St. Margaret over the past 2 years. In March of 2008, he was in severe condition with Pulmonary Fibrosis. The doctors and nurses at UPMC St. Margaret saved his life. That July, Sally decided that she wanted to give back to the hospital, by becoming a member of the St. Margaret Founda-



Sally and Tom Horsman have been long-time contributors to St. Margaret Foundation and are dedicated to filling in the gaps with hope.

“After the hospital pulled Tom through his crisis, I wanted to contribute to the cause.”

tion Legacy Society.

“This hospital makes all the difference in our lives, and I give to St. Margaret Foundation because I know that patients' lives will be changed through The Bed Fund,” said Sally. “After the hospital pulled Tom through his crisis, I wanted to contribute to the cause.”

A woman of philanthropy, Sally is a member of various clubs and societies in the Pittsburgh area. While she volunteers much of her time,

she is also in her third year of Advertising Sales at Carnegie Magazine. Her advertising career started at U.S. Steel Advertising, and she went on to work at The Better Business Bureau of Western PA, The Design Alliance Architects, The Executive Report, and Shady Ave Magazine.

“I love the challenge of advertising, and I love talking to people,” said Sally. “Advertising is so vitally important because it educates people about what's going on in the region.” *

(Tom passed away on Sept. 17. This article remained in the newsletter, per Sally's request.)

A Place for Resources, Reference, and Respite *(Continued)*

“This is a tremendous opportunity to design and construct a facility to really meet the needs of patients, family members and the entire community,” said Medical Library Service Director Amy Haugh. “From a quiet place to read to help with health-related research, our focus will be on providing services to make the patient experience exceptional.”

St. Margaret Foundation has committed \$200,000 toward this Pavilion, but without philanthropy from our donors, this Pavilion will not exist. St. Margaret Foundation would be happy to present to your organization on the benefits of this Resource Pavilion. Feel free to contact us at 412-784-4215. *
(See page 9 for photos.)

Poinsettias for Patients Coming Soon!

No one looks forward to spending the holidays in the hospital, but at times it is unavoidable. Patients and their families know that homes are filled with the smell of freshly baked cookies and lighted decorations, and friends sharing the warmth and love of the season. St. Margaret Foundation wants to help patients enjoy the spirit of the holidays while they are in our care and away from the familiar surroundings of home.

Starting in November, for a donation of \$35, a poinsettia will be delivered to patients admitted to UPMC St. Margaret during the month of December. Caring volunteers will present the patients with your gift to them.

If you would like to request a Poinsettias for Patients brochure, please call 412-784-4205, or visit our website at www.stmargaretfoundation.org to download one. Poinsettias for Patients donations can be mailed to: St. Margaret Foundation, 815 Freeport Road, Pittsburgh, PA 15215.



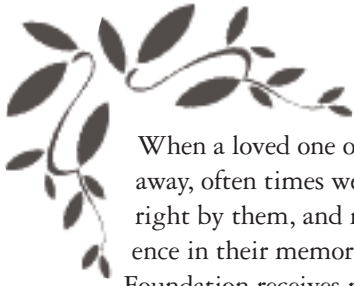

Memorial Gifts Make a Difference

When a loved one or friend passes away, often times we want to do right by them, and make a difference in their memory. St. Margaret Foundation receives memorial gifts made by family, friends, coworkers, and neighbors after a loved one passes away.

Lelia and Francis (Xav) Totten, from Fox Chapel, were long time supporters of St. Margaret Foundation dating back to 1987. Lelia passed away on June 28, 2010, after her husband passed on January 12, 2009. Lelia and Xav's children became familiar with St. Margaret Foundation

when their parents were patients at the hospital.

"The Foundation was wonderful when our parents were at UPMC St. Margaret, said Jetsy Totten Rickling, daughter of Lelia and Xav. "We knew the staff, because they would come to see our mom and dad when they were patients. When my mother died, St. Margaret Foundation was immediately who we thought to list as the recipient of gifts made in her memory."

In Lelia's obituary, the family requested that in lieu of flowers memorial donations may be made to St. Margaret Foundation.

Giving to St. Margaret Foundation through a memorial gift is a way to memorialize the life of a loved one, while also improving the lives of the people we serve.

If you would like to make a memorial gift, you can donate online at www.stmargaretfoundation.org, or call 412-784-4205 for more information. Families who wish to leave a lasting legacy in memory of their loved one often add the following language to their obituary: Donations may be sent to St. Margaret Foundation, 815 Freepoint Road, Pittsburgh, PA 15215. ✱

Gifts for a Later Time - The Legacy Society

Donors designating St. Margaret Foundation in their estate plan are recognized as members of the "Legacy Society." If you wish to leave a legacy to St. Margaret Foundation, please use the following language:

I give the sum of \$_____ or ____% of the residue of my estate [or describe the real or personal property] to the St. Margaret Foundation, 815 Freepoint Road, Pittsburgh, PA, 15215.

When a family mentions memorial donations to St. Margaret Foundation in their loved one's obituary, it leaves a lasting legacy in their name.

For additional information, visit the Ways to Give page on our website at www.stmargaretfoundation.org and click on the Planned Giving link. ✱

St. Margaret Foundation Welcomes New Board Members



Elizabeth W. Brunins, Esq.
Eckert Seamans Cherin & Mellott, LLC
Attorney-at-Law



David R. DiBenedetto, Sr.
TDI Group LLC
President & CEO



David M. Garzarelli, MD
UPMC St. Margaret
Hospitalist

UPMC St. Margaret Receives Stroke Silver Plus Achievement Award

UPMC St. Margaret has received the American Heart Association/American Stroke Association's Get With The Guidelines® Stroke Silver Plus Performance Achievement Award. This award recognizes the hospital's commitment and success in implementing a higher standard of stroke care by ensuring that stroke patients receive treatment according to nationally accepted standards and recommendations. ✱

Community Advisory Board Gives Input on Future Project

The St. Margaret Foundation Community Advisory Board met on March 10 to view a presentation on the Patient/Family Resource Pavilion, and to give their input as community members.

Community Advisory Board Members:

Mr. Leo Phillips, Chair
 Mr. James Boyle
 Mr. James Braham
 Dr. Richard Bruehlman
 Mr. Donald Casey
 Mr. James Christy
 Mr. Alex D. Condron
 Mr. David Cook
 Dr. Patricia Dalby
 Mr. David R. DiBenedetto, Sr.
 Mrs. Iris Douglas
 Dr. Robert Fidoten
 Dr. Marilyn Fitzgerald
 Dr. Thomas Forbes
 Mrs. Susanna Fussenegger
 Mr. John Fussenegger
 Ms. Mary S. Gilbert
 Ms. Amy Haugh
 Mr. Tim Hayes
 Ms. Dara Henne
 Reverend Joanne Hetrick
 Mrs. Sally Horsman
 Mrs. Dorothy Howat
 Mr. James Kopelman, Esq.
 Mr. Raymond Laughlin
 Mr. Nicholas Maslaney
 Mrs. Angela Mauro
 Mrs. Barbara Mayer
 Dr. Patricia McGuire
 Mr. Tim McLaughlin
 Dr. Donald Middleton
 Mr. Edward O'Connor
 Mr. Rob Strohm
 Mr. Harry Stump
 Ms. Patricia Violi

St. Margaret Foundation Fiscal Year 2011 Grant Making

- St. Margaret: Patient/Family Resource Pavilion – \$200,000
- North Hills Community Outreach: Free Rides for Seniors – \$44,949
- St. Margaret Family Health Centers Continued Support – \$30,775
- St. Margaret Care Management: Development and Implementation of Tool Kits for COPD Patients – \$5,000
- UPMC Senior Communities: Life Enrichment Partnership – \$25,000
- St. Margaret Volunteer Services: Scholarship for Outstanding Teen Volunteers – \$1,000
- UPMC Cancer Center of St. Margaret: Look Good ... Feel Better for Cancer Patients – \$1,200
- The Bed Fund – \$30,000
- The Employee Emergency Fund – \$30,000

Foundation Presents to Fox Chapel Rotary



Pictured, left to right: Charlie Skinner, President, Fox Chapel Rotary; Amy Haugh, Director of Medical Library Services, UPMC St. Margaret; and Dr. Thomas Forbes, Rotarian and St. Margaret Foundation Community Advisory Board member, discuss the Resource Pavilion at a meeting of the Fox Chapel Rotary.

PRIVATE FOUNDATIONS THAT DONATE TO US

Colcom Foundation – \$37,500

To assist with the transition of the PULSE Program

The Heinz Endowments – \$30,000

To purchase Human Sexuality text books for the Family Health Centers

A.J. and Sigismunda Palumbo Charitable Trust – \$25,000

To fund the FitWits Obesity Prevention Program at the Family Health Centers

Why I donate to St. Margaret Foundation

They helped me when I needed it most. And although it may not be much, I like to give back when I can.

– Denise Dzvonick

2010 FITNESS CLASSIC SPONSORS:

Platinum Sponsor

MEDRAD

Gold Sponsors

Hirtle Callaghan & Co.
UPMC Health Plan

Silver Sponsors

Del Monte Foods
HarmarVillage
Highmark Blue Cross Blue Shield
UPMC St. Margaret

Bronze Sponsors

Centers for Rehab Services UPMC
Robroy Industries

Friends Sponsors

ABARTA, Inc.
Advantage Sales and Marketing
Bookminders
Center for Emergency Medicine
Stat Medevac
Davison
Fox Chapel Physical Therapy
Fuhrer Wholesale Company
GNC Live Well
Jennmar USA
Mountaineer Casino Race Track and Resort
Newport Business Institute
ParenteBeard LLC
Wealth Management Strategies
West Penn Energy Services

2010 Fitness Classic Makes a Successful Run!

St. Margaret Foundation's 22nd annual Fitness Classic 5K Run/Walk, held on Sunday, May 16, raised \$38,403 for The Bed Fund. The fund provides assistance to uninsured and underinsured patients of UPMC St. Margaret. Transportation, medication, and immunizations are just a few examples of what this fund covers.

The "Pledges for Patients" program, new this year, encouraged participants to ask their friends, family members, neighbors, employers, and colleagues to support their participation in the race by pledging a donation. St. Margaret Foundation thanks Pledges for Patients participants for their fundraising efforts.

Participants ranged from age four to 76, and the 3.1-mile level loop proved to be no challenge for some, with the fastest male finishing with a time of 17:20, and the fastest female finishing with a time of 20:19.

Mark your calendar for the 2011 St. Margaret Foundation Fitness Classic 5K Run/Walk being held Sunday, May 22!

The Foundation thanks all participants, volunteers, and sponsors who made our event so successful. The funds raised will help countless patients get the medical attention they need to keep them healthy. *



Professionals from Davison's sales division, along with their friends and family, participated in the 2010 St. Margaret Foundation Fitness Classic 5K Run/Walk. Pictured from left to right: Kelly Klingensmith, Jason Zerbach, Daniel Karetski, Mike Muner, and Courtney Hemphill.

Why I donate to St. Margaret Foundation

I donate because of the tremendous difference the Foundation makes in the lives of those affected with cancer. I have personally known women who with the funds the Foundation provided them were able to afford the wig they wanted to help them with the "look good, feel good" philosophy.

— Anna Unglo Dzikowski,
Burke and Bradley Orthopedics

ST. MARGARET FOUNDATION

Donate your *American Express* Membership Rewards Points at
<http://amex.justgive.org/nonprofits/donate.jsp?ein=25-1520340>

United Way Code Number 447

Real Stories — Real Purpose

Below are stories of how The Bed Fund and The Employee Emergency Fund fill in the gaps with hope.

A 60-year-old man stopped taking all of his medications after his unemployment benefits ran out and had not taken his medications for two months prior to being seen by his primary care physician. He had a history of cardiac problems and had a pacemaker. Through The Bed Fund, we were able to provide a month's supply of his medications while we wait for his application for indigent funding for medication from the pharmaceutical companies.

A 59-year-old man required intravenous antibiotics for his infected foot. He resided alone and had no transportation to the Medical Unit at the hospital for the daily treatments and was unable to walk to a bus stop. Cab slips were issued through The Bed Fund to transport him to the hospital for treatment. This has allowed the man to remain at home instead of being placed in a nursing home to receive his intravenous antibiotics.

In July, a husband with two small children has a history of a stroke and bleeding disorder. He lived 50 miles away from UPMC St. Margaret and was receiving blood transfusions at the hospital twice a week. He did not have the means to pay for gas. St. Margaret Foundation was able to fund his transportation through The Bed Fund so he could get to his crucial treatments.

In August, a 45 year-old-man with lymphoma was receiving radiation treatment as an outpatient. He had no source of income and was living without his pain and nausea medication for his cancer treatments due to the expense of the prescriptions. The Bed Fund provided him a month supply of both medications to ensure that his symptoms from the cancer and radiation are being relieved as well as assisting with transportation to the hospital for his radiation treatments. This man cried from gratitude and wanted to express his appreciation for the kindness of others to help him.

An employee lost her home in a fire while she was in St. Margaret's recovering from back surgery. Since she was on leave for so many months due to her medical issues, she had little means to rent a place to stay. St. Margaret Foundation provided funding for the security deposit on her apartment. She could then return to work with the peace of mind she needed to do her job.

An employee needed to get to Turkey to say his final goodbye to his mother, as she was nearing death. St. Margaret Foundation paid for a plane ticket so that he could see his mother one last time, and be with his family in a time of sorrow.



In 1930, two young brothers brought their pennies to St. Margaret Hospital in this teapot — marking the birth of the Free Bed Fund. This act of philanthropy still thrives through The Bed Fund, helping patients who are uninsured and without means to pay for their medical care.

Annual Donor List

This list represents contributions and pledges to St. Margaret Foundation from July 1, 2009 through June 30, 2010.

Note: Those giving \$1,000 and above are members of "The Delafield Society".

Over \$25,000

A. J. and Sigismunda Palumbo Charitable Trust
Colcom Foundation
Miriam D. Moyer Trust
The Heinz Endowments
Mr. James E. M. White

\$10,000 - \$24,999

Auxiliary Board of St. Margaret Foundation
Department of Medical Education
Estate of Bertha Ferrante
Dr. and Mrs. Kevin O. Garrett
Hirtle, Callaghan, & Company
J.J. Gumberg
Trust of George J. Kastlin
MEDRAD, Inc.
Mr. and Mrs. Neil V. Van Horn

\$5,000 - \$9,999

Mr. and Mrs. Alex D. Condron
Del Monte Foods
Eleanor D. Merrick Foundation
Peter and Lori Ellis
Mr. H. L. Kahn
Trust of Martha Lockhart Mason
Mr. Leo M. Phillips
The Pittsburgh Foundation
University of Pittsburgh Medical Center
UPMC Health Plan
Dr. and Mrs. Brian K. Wilson

\$3,000 - \$4,999

Center for Rehab Services
John K. Saxman, Jr., Charitable Trust
Mr. and Mrs. David T. Martin
Drs. Mitchell and Christine Patti
Estate of Charles H. Spang

\$1,000 - \$2,999

Advantage Sales and Marketing
Anonymous
Mr. and Mrs. Michael Aufferberg
Mr. and Mrs. N. Beaumont Beard
Mr. and Mrs. Timothy J. Bernard
Mr. and Mrs. James W. Braham
Drs. Richard D. Bruehlman and Patricia M. McGuire
Burt Hill Kosar Rittelmann Associates
Mr. and Mrs. Donald Casey
Mrs. John E. Clever
Mrs. Elizabeth B. Concordia
Drs. Peter J. and Mary Sheehan Counihan
Dr. and Mrs. Michael J. Demangone
Dr. and Mrs. William Fera
Mr. and Mrs. Milton Fine
Mr. Stephen C. Frobouck
Fuhrer Wholesale Company
Mr. Robert Gentile

Dr. and Mrs. Mark S. Georgiadis
Get Gold Cash, Inc.
Mrs. Olive Lee Gilliland
Dr. Sharon L. Goldstein and Mr. Craig Jahnke
Mr. and Mrs. Thomas C. Graham
Mr. William R. Hanna
Harmarvillage Care Center, LLC
Mr. and Mrs. C. Talbot Heppenstall, Jr.
Highmark Blue Cross Blue Shield
Ms. Susan Hoolahan
Mrs. Sara H. Horsman
Mrs. Dorothy A. Howat
Mrs. Marjorie A. Jacobs
Jennmar Corp
Drs. John M. and Margaret J. Lagnese
Mr. Scott M. Lammie
John Lathwood Trust
Mr. and Mrs. Frederick C. Leech
Louis Leeper Company
Ms. Lisa A. Lehman
Mrs. William E. Lewellen, III
Estate of James H./Florence D. Lockhart
Mare Solutions
Drs. Timothy H. and Margaret Martin
Dr. Edward J. McClain, Jr.
Dr. and Mrs. Edward J. McClain, III
Dr. and Mrs. Donald B. Middleton
Dr. and Mrs. Bruce W. Morrison
Dr. and Mrs. Spiro N. Papas
Mr. and Mrs. Joseph G. Robinson, Jr.
Robroy Industries, Inc.
Ms. Andrea R. Ryan
Mr. Bruce D. and Treasure Sachnoff Charitable Family Foundation
Dr. and Mrs. Ted C. Schaffer
Mr. and Mrs. Alan Severance
J. Stephen Shymansky, MD
Dr. and Mrs. Vincent J. Silvaggio
Mr. William H. Simpson
Mr. and Mrs. Hugh Van Der Veer, IV
Mrs. Patricia M. Violi
Dr. and Mrs. Edmond C. Watters
Mr. and Mrs. Richard L. Welsh
Mr. and Mrs. S. Donald Wiley
Dr. and Mrs. John T. Wisneski, Jr.
Dr. and Mrs. Vernon T. Worrall, III

\$500 - \$999

ABARTA, Inc.
AdvaCare Home Services
Dr. and Mrs. Gabriel Andrews
Anonymous
Drs. Christopher and Amy Bartels
Bethel Park Hockey
Mr. and Mrs. Carl W. Borntraeger
Ms. Shelley Ann Buhl
Mr. and Mrs. Charles R. Burke
Canevin Catholic Hockey Club
Dr. and Mrs. Robert L. Carrell
Central Catholic Viking Hockey Club
Ms. Leeann K. Cerimele
Chartiers Valley Hockey Club
Chevron Humankind Matching Gift Program
Mr. Alex J. Ciocca, III

Corinthian Lodge No. 573
Mr. Mark E. Czake
Frank J. D'Amico, PhD
Davison Design & Development
De La Torre Orthotics & Prosthetics, Inc.
DeMasi Chiropractic, Inc.
Mr. and Mrs. Robert G. Devlin
Dr. and Mrs. E. J. Donnelly, III
Mr. and Mrs. Michael A. Dorundo
Louis and LuLu Eaton Brown Trust
Mrs. Traci M. Fick
Fox Chapel Hockey Club
Dr. and Mrs. Michael B. Gaffney, MD
Mr. Jack S. Goldsmith
Good Shepherd Lutheran Church of Fox Chapel
Ms. Leah Green
Hampton High School Hockey Club
Mr. James D. Harkins
Mr. and Mrs. John C. Harmon, Esq.
Mr. Douglass E. Harrison
Vish V. Iyer, MD
Marcy L. Jackovic, DO
Jewish Healthcare Foundation
Drs. Lawrence R. and Martha D. John
Mr. and Mrs. Paul J. Kaupé
Dr. and Mrs. Alvin A. Kinsel
Kittanning High School Hockey Boosters
Knoch Hockey Association
Claudio A. Lima, MD
Longwood At Oakmont
Ms. Isabel MacKinney-Smith
Mars Hockey Club
Mr. David E. Massaro
Dr. and Mrs. Joel H. Merenstein
Mrs. William A. Meyer
Mr. and Mrs. Bruce W. Morrison
Mountaineer Park, Inc.
Mt. Lebanon High School Hockey Association
Mr. Thomas M. Newman
North Allegheny Hockey Association
Mrs. Elda Numrich
Mr. and Mrs. Edward G. O'Connor
Ms. Cathy L. Pieper
Pine Richland Hockey
Dr. and Mrs. Thomas E. Platt
Plum Hockey Association
Kurian Joseph Puthenpurayil, MD
Nagamalli Ramakrishna, MD
Riverside Community Church
Mrs. Deborah E. Ryan
Sandra C. Sauereisen, MD
Dr. and Mrs. Jerome E. Scherer
Ms. Kimberly B. Schriver
Seneca Valley Hockey Association
Shaler Area Hockey Club
Drs. Paul L. Shay and Diana Lemley
Dr. and Mrs. Gregory Smith
St. Margaret Memorial Hospital Staff Fund
Kerry B. Stafford
Helen Thornton, MD
Tower Auto Sales, Inc.
Tri-State Orthopaedics
UPMC St. Margaret Hospital Chapel
Upper St. Clair Hockey Association
Ms. Linda J. Zsolcsak

\$100 - \$499

Mrs. Therese Anderson
Mrs. Mary Ann Angros
Anonymous
Mr. William L. Anthony
Ms. Bonnie Anton
Dr. Charles Austin, M.D.
Dr. and Mrs. Henry A. Bakkila
Mr. and Mrs. Henry E. Bakkila
Drs. Vincent M. and Diane P. Balestrino
Dr. and Mrs. Krishnadas Banerjee
Ms. Suzanne Barley
Ms. Shelley A. Barton
Mrs. Abena-Yolanda Baskin
Mr. and Mrs. Eugene J. Baur, Jr.
Mr. James M. Beck
Mrs. Cathy A. Bellisario
Mr. Paul G. Benedum, Jr.
Mr. Lawrence J. Bertram
Mark R. Biedrzycki, MD
Mr. Michael Bielski
Ms. Joan M. Bishop
Mr. and Mrs. John A. Blehi
Ms. Shannon Bolon
Ms. Tara Bolton
Bookminders
Mr. and Mrs. Charles H. Booth, Jr.
Borough of Etna
Mr. Daryl P. Bortz
Mr. and Mrs. William Bosshart
Dr. and Mrs. Lawrence A. Bucklewe, Jr.
Mr. James E. Burka
Dr. Ilene T. Burns and Mr. Gary Burns
Mr. and Mrs. Michael L. Bussler
Ms. Mary Ellen Byers
Mr. Alan Cabin
Calvary Episcopal Church
Mr. Brian Campbell
Ms. Renee Carolan
Mr. and Mrs. John R. Carroll
Mr. and Mrs. Anthony P. Castelli
CCAC Allegheny Campus
Dr. and Mrs. Daniel J. Chantz
Chapel Gate Swimming Club
Mrs. Jodie Clark
Mr. Michael S. Coco
Cohen & Grigsby
Ms. Bonnie Colaianne
Mr. John Conley
Mr. and Mrs. Nicholas P. Constantakis
Drs. Abraham Constantino and Rose Constantino
Mr. Joseph Contosta
Mr. and Mrs. David L. Cook
Ms. Anna Marie Cvitkovich
Dr. Patricia L. Dalby and Mr. Harry Stump
Mr. and Mrs. Francis David
Mr. and Mrs. John P. Davis, Jr.
Mr. and Mrs. Albert DeLeo
Mr. and Mrs. Michael Delligatti
Ms. Kristina M. DeVito
Mrs. Mary A. Dice
Mr. and Mrs. Hristo Dimanov
Mr. and Mrs. Gregory Dober
Mr. and Mrs. Donald C. Dobler
Mrs. Cheryl Doerfler

Annual Donor List

\$100 - \$499 (continued)

Dollar Bank	Mrs. Catherine E. Hohman	Mr. Ray Moody	Ronald K. Smith, MD
Mr. and Mrs. Thomas J. Donovan	Mr. Peter M. Holway	Mr. and Mrs. Richard R. Moore	Mr. and Mrs. Joseph Solecki
Mr. Frank J. Dougan	Mrs. Virginia A. Hudak	Mr. and Mrs. August Moret	Brian P. Spencer, MD
Mrs. Iris N. Douglas	Mr. George F. Huff	Dr. and Mrs. Donald M. Mrvos	St. Peter's Episcopal Church - Brentwood
Drs. Bahl & Bahl Medical Associates, Inc.	Human Resources Department	Jeanne and Kathy P. Murray	Dr. Marshall W. Stafford
Ms. Joyce A. Dudek	Mr. and Mrs. George M. Inglis	Mrs. Susan M. Murray	Ms. Virginia Stahlsmith
Mr. Edward Dunlap	Mrs. Rena M. Johns	Ms. Joan Myrick-Thigpen	Walter Stephen Stalenski, MD
Mr. Jay F. Duquette and Ms. Anita M. Driscoll	Mr. and Mrs. Lewis K. Johnson	Newport Business Institute	Stat MedEvac
Ms. Linda A. Duty	Dr. and Mrs. Graham F. Johnstone	North Hills Community Outreach	Mr. & Mrs. Norman M. Steere
Ms. Mary Lee Dziuban	Mr. and Mrs. Thomas D. Jolly, Jr.	Oakmont Orthopaedic and Sports Physical Therapy Center	Mrs. Jeanne M. Stepano
Mr. Philip Dzubinski	Mr. Thomas C. Jones	Ms. Maureen S. O'Brien	Mr. James R. Stoeckel
Mrs. Donna M. Dzvonic	Dr. Becky T. Jordan and Mr. David W. Lowe	Ms. Lois R. O'Connor	Mr. and Mrs. John Stogoski
EMD	Dr. & Mrs. Thomas Kelly	Dr. and Mrs. Christopher D. Olbrich	Dr. and Mrs. Walt Stoy
Drs. Andrew C. Fackler and Kimberly Roth	Ms. Valerie Kelly	Mrs. Roberta A. Olszewski	Mr. and Mrs. Phillip Stubbs
Ms. Dorene P. Fear	Dr. and Mrs. F. Bryan Kennedy	Mr. and Mrs. Ronald J. O'Neill	Ms. Nancy J. Svoboda
Dr. Berrylin Ferguson and Mr. Kenneth McCarty	Ms. Mary Ellen Kirby	Mrs. Laureen F. Oneill-Sheehan	Ms. Michele A. Szczygiel
Mrs. Arlene B. Ferrante	Ms. Carol A. Kist	Thaddeus A. Osial, MD	Mr. Donald C. Tappe
Ms. Veronica L. Findley	Mr. and Mrs. Lawrence M. Knapp	Mr. Arnold D. Palmer	The A.G. Mauro Company
Ms. Ruth Flaugh	Mr. and Mrs. Verne C. Koch	ParenteBeard LLC	Ms. Elizabeth Thimons
Dr. H. F. Flynn, Jr.	Dr. and Mrs. Mark A. Koenig	Paris Companies	Mr. Larry L. Thomas
Mr. and Mrs. William Follansbee	Mr. Nick Komlyn	Ms. Barbara A. Peiffer	TJ's Sports Garden Restaurant
Dr. & Mrs. Thomas W. Forbes	Ms. Maryann Koslosky	Arjun Pennathur, MD	Mrs. Mary Katherine A. Tomb
Brian Foulk, M.D.	Mr. George M. Kranker	Mr. and Mrs. Theodore Phillips	Mrs. Judith Towle
Mrs. Sally Fownes	Mr. Glenn H. Krause	Louis A. Piccoli, MD	Kevin B. Traub, MD
Fox Chapel Physical Therapy	Drs. John A. Krisa and Carolyn Eaton	Dr. and Mrs. Daniel E. Pickle	Triangulum Financial Partners, Inc.
Ms. Betty B. Freeman	Ms. Christine Kuhn	Dr. and Mrs. Burton H. Pollock	Mr. Lindsley D. Van Der Veer
Drs. Mary Pat and Eric Friedlander	Ms. Laverne Kurowski	Ms. Mary Popovich	Ms. Barbara J. VanEtten
Mr. and Mrs. John P. Friel	Dr. and Mrs. David Lackner	Ms. Valerie L. Potter	Ms. Katherine Vidakovich
Mr. and Mrs. Frank B. Fuhrer	Mr. and Mrs. Michael Lang	Mrs. Euphemia S. Powell	Ms. Shirley Vuckovic
G. S. Jones & Sons, Inc.	Sarah B. Larkin, MD	Dr. Mary Jane and Mr. Robert T. Pranievicz	Mr. Daniel Vuic
Mr. and Mrs. Henry J. Gailliot	Dr. and Mrs. Allen R. Last	Premium Motor Cars, Inc.	Mary A. Walker, MD
Ms. Mary Lee Gannon	Dr. and Mrs. Joon S. Lee	Mr. Denny Pribich	Ms. Linda J. Wallace
Mrs. Mary Ann Gardner	Ms. Jill Lemanski	Prince of Peace Episcopal Church	Dr. and Mrs. Ronald Wasilak
Mr. Gray G. Garland	Kara Levri, MD	Ms. Mary F. Probst	Mrs. Tracey A. Wassel
Mrs. Catherine O. Gathers-Robinson	Mrs. Lois G. Levy	Mr. and Mrs. Richard Rabassa	Wealth Management Strategies, Inc.
Mr. and Mrs. William P. Getty	Ms. Elsie Y. Lewis	Ms. Michelle A. Regas	Dr. and Mrs. Lawrence M. Wei
Sarah M. Gilmour, MD	Mr. and Mrs. Delmar Lieb	Mr. and Mrs. Scott W. Reid	Mr. Harold B. Weitz
Mr. and Mrs. George F. Glamer, Jr.	Dr. and Mrs. Paul S. Lieber	Peter M. Ripley, MD	The Very Reverend and Mrs. George L. W. Werner
GNC	Mrs. Colleen Lobby	Mrs. Bertha T. Ritchey	West Penn Energy Services
Drs. Ravindra S. Godse and Madhuri Mahanjan	Ms. Karen Loeffler	Mr. and Mrs. Philip R. Roberts	Dr. and Mrs. J. E. Wiczorek
Dr. and Mrs. Umesh A. Golani	Ms. Louise B. Lytle	Mrs. Kimberly A. Roderick	Mrs. Aimee Wilson
Ms. Michelle Gold	Mr. James Macrae, Jr.	Dr. and Mrs. Victor M. Rudkin	Mr. Harold Wintner
Mr. and Mrs. Rodney S. Gould	Mrs. Karen Mains	Mr. Ralph A. Ruggiero, Jr.	Mr. Ryan C. Witt
Ms. Jessica Graff	Edward L. Malloy, MD	Mr. Rodney L. Rutkowski	Lori Wittig, M.D.
Mrs. Rita Grafton	Mr. George Manolangas	Mr. and Mrs. Ferd J. Sauereisen	Mr. Daniel Wright
Ms. Virginia Gray	Mrs. Melanie Marfi	Mr. Duane G. Schaffer	Mr. Jay W. Wright
GRC Wireless, Inc.	Mr. John Marous, III and Dr. Maggie Marous Lally	Ms. Sandra Schanfarber	Mr. and Mrs. Ledlie W. Young Jr.
Dr. and Mrs. Richard Green	Drs. Louis H. and Christine Martone	Mr. and Mrs. John M. Scheck	Ms. Gina L. Zeiler
Drs. Henry C. Groff and Stasia L. Miaszkiewicz	John A. Marty, MD	Mrs. Virginia Scherder	Mr. and Mrs. Jason C. Zerbach
Ms. Geraldine M. Grzybek	Mr. Robert P. Matous, II	Dr. and Mrs. Melvin M. Schiff	Ms. Sandra Zulawinski
Ms. Beverly Gumpfer	Ms. Lorrain K. Matz	Mr. and Mrs. John Schlueter	
Mr. Steve Habay	Ms. Nancy K. Mayer	Ms. Barbara G. Schoeppner	
Ms. Carmen Harper	McCormick & Co., Inc.	Mr. Thomas C. Schwartzmier	
Mr. Richard J. Hart	Drs. Anne-Marie and Matt McCoy	Ms. Helen Sebastian	
Mrs. Virginia S. Hart	Ann L. McGaffey, MD	Ms. Marlene A. Seibel	
Dr. and Mrs. Marlin E. Hartman	Mr. and Mrs. James C. McGough	Mr. Bart Shanahan	
Ms. Amy J. Haugh	Mrs. Margaret J. McGowan	Ms. Melanie B. Shtazer	
Ms. Edith A. Haughton	Mr. John M. Merkt	Drs. John Sheffield and Marsha Novick	
Ms. Patricia Helms	Mrs. Bashie Meyer	Dr. and Mrs. Peter E. Sheptak	
Dr. and Mrs. Richard W. Hemphill	Francis Meyers, DO	Sherwood Oaks Pittsburgh Lifetime Care	
Herbal Delights	Jennifer Middleton, MD	Mr. and Mrs. Lawrence Shields	
Mr. and Mrs. Greg Hill	Mr. Daniel G. Miller	Mr. and Mrs. Ernest Siddons	
Ms. Bonnie L. Hoffmann	Mr. and Mrs. W. B. Miller	Silpada Designs	
Mr. and Mrs. Gerald G. Hogan	Ms. Carol M. Mitchell	Sarmed Sinawi	
	Mr. and Mrs. John S. Moeller	Ms. Joan F. Slanders	

\$99 and below

Ms. Joyce Acker
 Ms. Marie A. Acri
 Mr. and Mrs. Marvin G. Adams
 Mr. Randy Adams
 Dr. and Mrs. Quzi Ahmed
 Ms. Barbara L. Alcorn
 Ms. Roberta W. Alcorn
 Ms. Tammy E. Amalong
 American Association of Retired Persons
 Anonymous (2)
 Mr. and Mrs. David K. Anthony

Annual Donor List

\$99 and below (continued)

Ms. Irene Anthony
 Ms. Nancy Apter
 Mrs. Evelyn J. Arvay
 Avon
 Mr. Mohinder Bahl
 Ms. Lisa Balenciaga
 Mr. Marc L. Baranouski
 Mr. Michael Barbarita
 Mr. and Mrs. Claude B. Barbee, III
 Reverend Martin F. Barkin
 Mr. Clifford R. Barraclough
 Mr. and Mrs. Wilbert D. Bateman, Jr.
 Ms. Ann Bates
 BCD Travel
 Mr. and Mrs. Philip E. Beard II
 Ms. Noreen Begg
 Mr. Frank Bencivenga
 Ms. Arline Bennett
 Mr. and Mrs. William G. Bensus
 Ms. Alice Berkey
 Mr. and Mrs. Edward Bertha
 Ms. Evangeline M. Best
 Mr. Edward J. Bialousz
 Mr. and Mrs. Lee Bittinger
 Ms. Kathy L. Blackburn
 Dr. and Mrs. James D. Bonello
 Mr. and Mrs. Carl P. Bongiovanni
 Mr. and Mrs. Thomas B. Bonney
 Mr. and Mrs. David C. Borland
 Ms. Margaret Bowen and Bowen-Salio Family
 Mr. John Boyd and Mrs. Jane Marsh
 Ms. Cecelia M. Bradshaw
 Mr. Joe Brell
 Ms. Karen L. Brenner
 Ms. Doris G. Brevard
 Ms. Suzanne Broughton
 Mr. Daniel E. Brown
 Stacey Brown, MD
 Mr. and Mrs. John E. Brownell Jr.
 Ms. Shirley Brut
 BT Property Associates, LLC
 Mr. George F. Bubash
 Mrs. Gloria Bubash
 Ms. Lorri-Anne Burk
 Mrs. Angela Burns
 Leonard Cabacungan, MD
 Mr. and Mrs. Michael A. Calabrese
 Ms. Robin Campbell
 Ms. Janis R. Carey
 Mr. and Mrs. Donald Carnathan
 Mr. and Mrs. Regis Carr
 Ms. Dana Carson
 Ms. Kathleen Carson
 Mr. Alfred Caruso
 Mr. and Mrs. Victor J. Catalano
 Mrs. Nancy Cavlovic
 Central Office Supplies
 Mr. and Mrs. Richard J. Cessar
 Ms. Phyllis M. Chaffin
 Dr. and Mrs. John J. Christoforetti
 Church of the Good Samaritan
 Mr. and Mrs. Gary R. Claus
 Ms. Kathryn B. Clifford
 Ms. Pauline Clowes
 Ms. Barbara Collins
 Ms. Joanne Connors
 Ms. Nancy Conway
 Mrs. Brooke N. Cornell
 Ms. Mary Coroso
 Mrs. Diane Corr
 Ms. Mary M. Cosgrove
 Mr. and Mrs. Phillip Cottone
 Mrs. Nancy P. Courtney
 Ms. Suzanne L. Crnkovich
 Mr. and Mrs. Harry M. Crooks
 Ms. Virginia A. Cuda
 Mrs. Maryellen Cunliffe
 Ms. Pamela Cupec
 Mr. and Mrs. William Cygnarowicz
 Mr. Jeffrey Czake
 Mr. and Mrs. Francis Dadowski
 Mrs. Kathryn Davis
 DBA What's Hot Sales
 Mr. John J. Deak
 Ms. Sandra M. Debaldo
 Mr. and Mrs. Daniel J. DeDominicis
 Mrs. June Deedler
 Mrs. Gina DeFalco
 Mr. and Mrs. Joseph F. DeFazio
 Mrs. Marie Demchak
 Ms. Judith DeSantis
 Mari Devenyi
 Mrs. Sue Dewald
 Mr. and Mrs. David R. DiBenedetto
 Ms. Tina DiBucci
 Mrs. Shirley Ditommaso
 Ms. Amanda B. Dixon
 Ms. Loretta Doerschner
 Mr. Anthony Donatelli
 Mr. and Mrs. Frank F. Donnelly
 Dorothy's Candies
 Mr. and Mrs. Ernest Dostalick
 Mrs. Nan Dotts
 Mr. and Mrs. David Douglass
 Ms. Karly Doyle
 Ms. Joan D. Dudreck
 Ms. Elaine E. Duff
 Mrs. Jane Dukovic
 Mr. and Mrs. Mark A. Duncan
 Ms. Angela M. Durci
 Ms. Anna U. Dzikowski
 Ms. Denise A. Dzonick
 Mrs. Amy L. Early
 Mr. Peter L. Ekaitis
 Mr. Ronald Emrick
 Mr. Vincent D. Falgione
 Ms. Irene M. Farina
 Mr. and Mrs. Arthur Farris
 Mr. and Mrs. George M. Fausold
 Mrs. Joanne Fedornak
 Mr. Michael S. Fera
 Mr. John C. Ferrante
 Ms. Mary Lou Fichter
 Dr. and Mrs. Robert E. Fidoten
 Mr. James Fierle
 Mr. and Mrs. Ralph Fiorita
 Mrs. Jackie Fischer
 Ms. Donna J. Fischerkeller
 Mr. and Mrs. James B. Fiscus
 Ms. Caroline C. Fisher
 Mr. and Mrs. Ronald D. Flach
 Morgan F. Flaherty, MD
 Ms. Barbara Flanagan
 Mr. and Mrs. Dennis R. Fleckenstein
 Mr. and Mrs. Robert Fleishman
 Mr. and Mrs. David Fleming
 Dr. and Mrs. Edward Foley
 Mrs. Richard Follansbee
 Mr. Steven M. Foos
 Mr. Harry Fowler
 Mrs. Kristina K. Fox
 Mr. Ronald Frank
 Eric A. Frankel, MD
 Ms. Betty Jean Franks
 Mr. and Mrs. Joseph J. Franz
 Mr. and Mrs. Murray A. Friedman
 Mr. and Mrs. Clyde J. Fritzley
 Ms. Jill M. Fusaro
 Mr. Frank Gajdosik
 Mrs. Aileen Gallatin
 Mr. and Mrs. Walter R. Garcia
 Ms. Carolyn Garver
 Mr. Elmer Gasper
 Mr. and Mrs. Bernard D. Gaston
 Mrs. Ruth Gee
 Mr. and Mrs. Samuel Gentile
 Mr. Albert F. Gerthoffer
 Ms. Jolynn Gibson
 Mrs. Kimberly D. Glasser
 Mr. Thomas M. Gleinn
 Mrs. Shannon Gnarra
 Ms. Connie E. Goheen
 Mr. and Mrs. Regis Gold
 Ms. Lucille Gordon
 Mr. and Mrs. William B. Gordon
 Mr. and Mrs. Joseph G. Gorsha
 Dr. and Mrs. Michael J. Govi
 Mr. Gary Goyke
 Ms. Linda Graswick
 Mrs. Patricia A. Graswick
 Mr. and Mrs. William Gray, Jr.
 Mr. and Mrs. Lawrence Grech
 Dr. and Mrs. Frank D. Greco
 Mrs. Janet M. Griffiths
 Ms. Mary B. Gripp
 Mr. and Mrs. Francis Groll
 Ms. Suzanne M. Grubic
 Mr. and Mrs. Francesco Gualtieri
 Mrs. Pamela J. Guardalabene
 Mrs. Susan E. Gubash
 Mr. and Mrs. William E. Gunson
 Mrs. Elisa M. Hagan
 Mrs. Mary Hall
 Ms. MaryAnne Hallet
 Mr. Al Hamovitz
 Mr. and Mrs. Stephen Hamrock
 Drs. Jonathan K. H. Han and Marilyn Fitzgerald
 Mr. and Mrs. Steven M. Harkay
 Lee Harmatz, MD
 Mr. and Mrs. John David Harmon
 Mrs. and Mr. Anna Harris
 Ms. Ruth A. Harris
 Mr. Edward I. Harrison
 Mrs. Carole Harvey
 Mr. and Mrs. Raymond G. Hasley
 Ms. Shanay M. Hatcher
 Ms. Barbara Haygood
 Dr. Amy Hays and Mr. Jeff Dugo
 Ms. Maria J. Hazlett
 Ms. Arline C. Heath
 Ms. Monica Henderson
 Mr. and Mrs. Thomas R. Hennen
 Ms. Carmen Hennings
 Mrs. Joy Herstek
 Reverend Joanne B. and Mr. William Hetrick
 Mr. and Mrs. Bruce U. Hill, Jr.
 Mrs. Joan Hill
 Ms. Marilyn M. Hindes
 Mr. David Hoffman
 Mrs. Elizabeth Hollis
 Mr. Jeffrey Holmes and Ms. Mary L. Guckert
 Mr. and Mrs. William Hordubay
 Mrs. Virginia Horne
 Mrs. Mary C. Hornick
 Ms. Cynthia S. Horvath
 Mr. and Mrs. David L. Horwitz
 Ms. Olivia Huber
 Mr. and Mrs. L. J. Huegel
 Ms. Stella Hughes
 Mrs. Vivian S. Hughes
 Mrs. Debra Hummel
 Mr. John R. Illinsky
 Mr. Larry Ireland
 Ms. Michelle Jackson
 Mr. and Mrs. Blair Jacobson
 Mr. and Mrs. Thomas Jaworski
 Mrs. Sandi Johns
 Ms. Trudy Johnson
 Mr. and Mrs. William Johnson
 Ms. Tonya Jones
 Ms. Joyce Joseph
 Ms. Noelle Kakuk
 Ms. Donna J. S. Kalinosky
 Mr. John R. Kardos
 Ms. Dorothy Karlovich
 Mrs. Karen A. Kasely
 Mrs. Wendy Kastelic
 Ms. Patricia R. Katz
 Mr. Corey J. Kaylor
 Mrs. Valerie Keating
 Mr. and Mrs. Gary Keefer
 Mr. Allan R. Kennedy
 Ms. Janet M. Kenz
 Mr. Richard Kerr, Sr.
 Mr. Robert Kevicki
 Mrs. Stephanie Kiger
 Mr. and Mrs. Edgar W. Kimmell
 Mrs. Katie Kinley
 Ms. Lynne L. Kinneavy
 Mr. and Mrs. Eugene W. Klaber
 Ms. Kimberly A. Klamut
 Ms. Ashley Klavon
 Ms. Karen I. Klim and Ms. Janice Klim
 Ms. Katherine S. Kline
 Ms. Laura Kling
 Mr. Bruce C. Knepper
 Mr. Gerald A. Knouse
 Ms. Tina Konopski
 Mr. and Mrs. James T. Knox
 Ms. Linda C. Koenig
 Ms. Stella Kopec
 Mr. Charles Korman
 Mr. Deborah Koscianski
 Ms. Regina B. Kowalski
 Mrs. Bernadette Kozlowski
 Mr. and Mrs. John R. Kramer

Annual Donor List

\$99 and below (continued)

- Mrs. Winifred Kramer
Ms. Sandra L. Kuhn
Ms. Cheryl Kujava
Mrs. Donna J. Kunkle
Mr. Robert L. Kuster
Ms. Mary Ann Lake
Ms. Rachel B. Landman
Mr. and Mrs. Carl Lang
Ms. Susan Latwin
Ms. Carla J. Lavrusky
Lawrenceville Family Health Center
Ms. Patricia Leddon
Ms. Dorothy Lederman
Ms. Norma Lenig
Mrs. Annamae Lenkey
Ms. Cynthia M. Lentz
Mrs. Janice A. Letterle
Mr. and Mrs. Thomas M. Levine
Mr. Edward Liberto
Mr. Paul Lim
Ms. Shelli Linamen
Ms. Teresa R. Lincoln
Dr. and Mrs. Jeffrey Lineman
Mr. and Mrs. Leon Lipanot
Ms. Amy Lipinski
Mrs. Tracey L. Little
Ms. Lisa Lockmeyer
Mr. R. Gerard Longo
Ms. Marissa Lopez
Mr. Stanley C. Lore
Dr. and Mrs. Jonathan Lowell
Mr. James R. Lowman
Mr. and Mrs. John A. Lucas
Mrs. Henrietta Luczak
Ms. Donna Ludwig
Dr. and Mrs. James D. Luketich, Sr.
Mr. and Mrs. David P. Lydon
Mrs. Joan J. Magister
Ms. Marianne C. Magister and Mr. Robert Bessemer
Ms. Marlene M. Magrini
Mr. and Mrs. William D. Marsh
Mrs. Kathleen E. Martin
Dr. William E. Martin
Mrs. Sharon A. Marullo
Mrs. Patricia A. Mason
Mrs. Helen F. Mathieson
Suzanne Matunis, MD and
Mr. David A. Pustinger
Mr. and Mrs. Lawrence W. Mayer
Ms. Antoinette McCaslin
Mr. John McConaughy
Mr. James McGinty
Ms. Mary S. McIntosh
Ms. Colleen McKinney
Mrs. George E. Mellgard
Ms. Tracy L. Pulizzi
Memorial Park Presbyterian Church
Mr. and Mrs. Carl Metosky
Ms. Elizabeth Metrovich
Mrs. Mary C. Meyers
Ms. Judith A. Mierzwa
Mrs. Helen Mike
Ms. Michelle Miles
Mr. and Mrs. George J. Miller
Mr. Harvey A. Miller, Sr.
Ms. Jada Miller
- Mr. and Mrs. William F. Miller
Prakash Mirchandani
Mrs. Linda L. Mischen
Mr. Thomas Mogus
Mr. and Mrs. Roger A. Moline
Mr. Luigi Molino
Mr. Gerald R. Montgomery
Mr. Ira L. Morris
Ms. Stacy L. Mort
Ms. Mary Jane Mullen
Mr. and Mrs. Lloyd Mullin
Mr. and Mrs. Robert Munro
Ms. Margaret Murray
Ms. Anna Napoletano
Drs. John and Elizabeth Naumovski
Ms. Karen Nelson
Mr. and Mrs. James Nesbit, Jr.
Mrs. Carol Nestor
Mrs. Lona Nicholson
Mr. Andrew B. Nocera
Mr. and Mrs. Walter Noll
Ms. Carolyn S. Nonnenberg
Ms. Gloria Noro
Mr. Joseph F. O'Connor
Mr. and Mrs. Robert O'Hearn
Mr. and Mrs. W. Dean O'Neil
Mr. and Mrs. Daniel K. O'Neill
E.T. Onque
Mr. James Orris
Mrs. Kathleen Osten-Wolf
Ms. Monique Palumbo
Mrs. Christine Parker
Ms. Shelley R. Parrish
Ms. Jean A. Pascarella
Dr. and Mrs. Ralph W. Passarelli
Mr. John A. Patterson
Mr. and Mrs. Paul E. Paulovich, Jr.
Mr. and Mrs. William R. Peifer
Mrs. Margaret E. Peiffer
Mr. and Mrs. Joseph Pesavento
Donis A. Petnuch
Ms. Janet Petrella
Mr. and Mrs. James Phillis
Mr. Suppachai Phothisuk
Ms. Michelle Pipak
Ms. Kathleen Piper
Mr. and Mrs. Max Pivik
PNC Bank Foundation
Mrs. Mary Polczynski
Mr. Alford Ponce
Ms. Kelly Porrey
Robert H. Potter, Jr.
Ms. Jayne Potts
Ms. Ruth Prasnikar
Mrs. Paula C. Preisach
Mr. Thomas Primke
Mr. Raymond Probst
Mr. and Mrs. Charles J. Queenan, Jr.
Ms. Susan Race
Mr. Michael J. Rainski
Mr. and Mrs. Peter F. Ramage
Anastasios Raptis, MD
Dr. and Mrs. Stephen G. Read
Mr. Donald Reed
Mrs. Sue Reed
Ms. Paula K. Reiland
Mr. and Mrs. Philip L. Reinhard, Jr.
Ms. Deborah Reott
- Mrs. Jean Revilla
Mr. and Mrs. Emidio G. Ricci
Mr. Paul A. Rice and Ms. Susan Hulker
Ms. Faith Rich
Mrs. Sandra Ritchey
Ms. Shirley Ritchey
Ms. Erica Roberts
Mrs. Gwen Robosson
Mr. and Mrs. John P. Robosson
The Reverend Betsy and Mr. William Rodewald
Ms. Mary Ann Roos
Mr. George K. Rosenberg
Mrs. Eleanor K. Rowe
Mr. Charles M. Rudek
Mrs. Phyllis M. Rukavina
Ms. Sharon Rummel
Ms. Margaret Runco
Ms. Robin C. Rushnock
Ms. Cheryl Need
Dr. and Mrs. Ed Saitz
Mr. Rich Sattler
Mr. and Mrs. Joseph Scarpo
Ms. Annette K. Scheid
Ms. Erin Schultz
Mrs. Veronica H. Schultz
Mrs. Meredith Schwalm
Mr. and Mrs. Mark Sciulli
Ms. Judith Scovern
Mr. and Mrs. Joseph Seibel
Ms. Joan J. Seibert
Mr. and Mrs. William Seitz
Mrs. Audrey R. Sekanick
Mr. Thomas Seligson
Seneca Realty Company
Ms. Syble Shadle
Mrs. Joan D. Shanahan
Ms. Patricia Ann Shapert
Ms. Roberta J. Sharer
Ms. Krista M. Shemenski
Ms. Arlene Shipeck
Ms. Heidi S. Shoop
Ms. Josephine T. Shores
Ms. Catherine M. Sipes
Ms. Candice Skiles
Ms. Mary M. Skyzinski
Ms. Dolores D. Slack
Mr. and Mrs. Robert B. Smith
Ms. Nancy Speer
Mr. Daniel Spik
Dr. Sukanya Srinivasan and Mr. Henry Willis
St. Matthew's Episcopal Women's Auxiliary
St. Susanna Church
Ms. Lisa A. Steimer
Mr. and Mrs. John Stellabotte
Mr. and Mrs. Michael J. Stofko
Ms. Stacy Stohon
Dr. and Mrs. Bertrand L. Stolzer
Mrs. Nancy Stover
Reverend Dr. E. Vincent Stratton
Mr. and Mrs. Raymond Subasic
Ms. Julia Sudetic
Ms. Christine A. Sulkowski
Ms. Katyanee S. Svastikula
Mr. Roy L. Swain
Ms. Sandra Szramowski
Mr. David Szymkiewicz
Mr. John Takach
Mr. and Mrs. Edgar R. Taylor, Jr.
- Ms. Mary Lou Taylor
The Prevention and Casastart Teams- TCV
MH/MR Inc.
The Women of St. Stephens Episcopal Church
The Women's Golf Association of CVCC
Mr. and Mrs. George Thieler
Mr. Raymond Thimons, Jr.
Mr. and Mrs. Raymond Thimons, Sr.
Mr. and Mrs. Richard Thomas
Mr. James Thompson
Mrs. Sara J. Tobin
Ms. Patricia Tokarski
Mrs. Cynthia L. Tokich
Ms. Janet A. Tralka
Mr. and Mrs. Beau Troyer
Mrs. Dorothy P. Trozzo
Ms. Eileen M. Tuccillo
Mr. Richard Turocy
Ms. Patricia Ann Vaccarello
Mrs. Jeanne C. Valot
Mr. and Mrs. William Van Horn, Jr.
Ms. Kimberly A. Veltre
Mr. and Mrs. William Verbanets, Jr.
Dr. and Mrs. Robert M. Verklain
Ms. Anka Vidakovich
Mr. and Mrs. Rade Vignovic
Mr. Walter M. Vogel, Jr.
Mr. and Mrs. Elmer A. Voit
Ms. Ruth A. Volk
Mrs. Evelyn M. Vollmer
Ms. Tamara J. Waner
Ms. Adele A. Washington
Ms. Tracy Watt
Mr. and Mrs. Andrew Weaver
Ms. Lynette Webb
Ms. Karen A. Weimer
Kathleen T. Werner, MD
Mr. Ryan E. West
Ms. and Mr. ShirleyAnn White
Mr. Lawrence L. Wiest, Jr.
Mrs. Melissa A. Williams
Ms. Patricia M. Williams
Mrs. Jan Wilson
Ms. Marjory A. Wilson
Dr. and Mrs. Stephen A. Wilson
Mr. Stephen A. Winiarczyk
Ms. Grace Winter
Ms. Hannah Wolfson
Mr. Robert L. Wood
Mr. John Wuchenich
Ms. Mary Wymore
Mr. and Mrs. Harry E. Young
Mr. and Mrs. John Yuhaschek, Jr.
Mr. and Mrs. Roy W. Yunker
Ms. Lisa M. Zell

The Legacy Society

Estate of Mrs. Bertha Ferrante
Estate of Mr. James E. M. White

Annual Tribute List

St. Margaret Foundation received the following tribute gifts in honor of or in memory of loved ones from July 1, 2009 through June 30, 2010.

In Memory Of:

Joshua Akanowicz

Drs. Lawrence R. and Martha D. John
Mr. and Mrs. John M. Scheck
Dr. and Mrs. Donald B. Middleton

Chris Allen

UPMC St. Margaret Department of
Medical Education

Paul Anderson

Ms. Kimberly A. Klamut

Ruth Anthony

Mr. William L. Anthony

William Anthony

Mr. and Mrs. David K. Anthony
Ms. Irene Anthony
Mr. and Mrs. Victor J. Catalano
Mr. and Mrs. Gregory Dober
Mr. Richard Kerr, Sr.
Mr. and Mrs. Richard R. Moore
Mr. and Mrs. William Seitz
Mr. and Mrs. John Stellabotte

Timothy Austin

Ms. Anka Vidakovich

Mary Baiz

Auxiliary Board of St. Margaret Foundation

Anne Balestrino

Mr. Rodney L. Rutkowski
UPMC St. Margaret Department of
Medical Education
Ms. Katherine Vidakovich

Grace L. Barron

Mrs. Marjorie A. Jacobs

Ralphia Belotti

Anonymous

Mary Brown

Ms. Lisa Balenciaga
Mr. and Mrs. Edward Bertha
Ms. Marianne C. Magister and Mr. Robert
Bessemer
Ms. Phyllis M. Chaffin
Mr. and Mrs. David Fleming
Mr. and Mrs. Lawrence Grech
Mr. and Mrs. Thomas Jaworski
Mr. and Mrs. William Johnson
Ms. Mary Ann Lake
Mr. and Mrs. Lloyd Mullin
Mr. and Mrs. James Nesbit, Jr.
Ms. Carolyn S. Nonnenberg
Mr. and Mrs. William R. Peifer
Mr. and Mrs. Max Pivik
Mr. and Mrs. Joseph Scarpo
Mr. and Mrs. Joseph Seibel
Mr. and Mrs. Raymond Subasic
Mr. and Mrs. George Thielier
Mr. and Mrs. William Verbanets, Jr.
The Women's Golf Association of CVCC
Mr. and Mrs. John Yuhaschek, Jr.

George Buhl

Ms. Shelley Ann Buhl

Lois Buhl

Ms. Shelley Ann Buhl

Ralph Cato

Dr. Daniel I. Gup and Ms. Terri Klein

Barbara Cavlovich

Ms. Doris Cavlovich

Joseph Cavlovich
Ms. Doris Cavlovich

Betty Christy

Mr. James W. Christy Jr.

James Christy

Mr. James W. Christy Jr.

John Clever, MD

Dr. and Mrs. Donald B. Middleton

Cheryl Coffrini

Ms. Celeste M. Henkel

Jean Crnkovich Moody

Mr. Ray Moody
Ms. Katherine Vidakovich
Dr. and Mrs. Ronald Wasilak

Albert Dalby

Dr. Patricia L. Dalby and Mr. Harry Stump

Lorraine Dalby

Dr. Patricia L. Dalby and Mr. Harry Stump

William A. Davis

Ms. Kathryn Davis

Cassidy Rae Demarco

Ms. Ann Bates

William Demchak

Mrs. Marie Demchak

Stefko Dimanov

Ms. Leah Green

Anthony G. Donatelli

Mr. Anthony Donatelli

Julia Dudek

Ms. Joyce A. Dudek

Fairley Family

Ms. Kathleen Piper

Ann Fausold

Mr. Rodney L. Rutkowski

James Ferrante, Sr.

Mrs. Arlene B. Ferrante
Mr. John C. Ferrante
Robert H. Potter, Jr.
Dr. and Mrs. Stephen G. Read

James Ferrante, Jr.

Mrs. Arlene B. Ferrante

George Fischer

Mrs. Jackie Fischer

Anna Flach

Mr. and Mrs. Ronald D. Flach

Elizabeth Flynn

Dr. H. F. Flynn, Jr.

Lena Franzi

Mr. and Mrs. Joseph J. Franzi

Eleanor Fritzley

Mr. and Mrs. Clyde J. Fritzley

Edward Funderlich

Anonymous

Margaret Garland

Mr. William H. Simpson

Catherine Gasiorowski

Ms. Kathleen Carson

Carole Gerthoffer

Mr. Albert F. Gerthoffer

Anna Gigliotti

Mr. and Mrs. Alan Severance

Peter Gigliotti

Mr. and Mrs. Alan Severance

Marie Gillery

Anonymous

Regina Glasser

Mrs. Annamae Lenkey

Jean Goetzinger

Eric A. Frankel, MD

Eileen Grabenstein

Ms. Marie A. Acri

Harold Gradin Jones

Ms. Nancy J. Svoboda

Jerry Grzybek

Ms. Geraldine M. Grzybek

Martha Habay

Mr. Steve Habay

Robert Hague

Mr. and Mrs. Francis Groll
Ms. Anka Vidakovich

Viola Haller

Ms. Kimberly A. Klamut
Mrs. Diane Corr
Ms. Noreen Begg
Mr. and Mrs. Francis Groll
Mrs. Jean Revilla

Robert Harkins

Mrs. Marjorie A. Jacobs

Edward Harris

Mrs. and Mr. Anna Harris

Helen Havrilla

St. Matthew's Episcopal Women's Auxiliary

Matthew Henderson

Mrs. Richard Follansbee

William Henderson

Mr. Paul G. Benedum Jr.
Mrs. Helen F. Mathieson
PNC Bank Foundation

David Horne

Anonymous

Julia Hoyle

Mrs. Diane Corr
Ms. Linda J. Zsolcsak

Diane Jadlowiec

Dr. and Mrs. George H. Gilmore
Mrs. Marjorie A. Jacobs

Alexander Johns

Mrs. Sandi Johns

Lee Johns

Mrs. Rena M. Johns

Rose Jones

Ms. Anka Vidakovich

John Kandor

Mr. and Mrs. Dennis R. Fleckenstein

David Kasuba

Anonymous

Lucille Kennedy

Mrs. William E. Lewellen, III

Wilson Kennedy

Mrs. William E. Lewellen, III

Christina Kissel

Mrs. Marjorie A. Jacobs

Ronald Klim

Ms. Karen I. Klim and Ms. Janice Klim

Ronald Koontz

Ms. Teresa Batria

Joseph Kosatka

Mrs. Marjorie A. Jacobs

Dorothy Krause

Mr. Glenn H. Krause

Rosemary Kryssso

Mrs. Marjorie A. Jacobs

Helen Kusevic

Ms. Anna M. Cvitkovich

Joseph Kushner

Mr. and Mrs. Mark A. Duncan

Joseph Lang

Mr. and Mrs. Michael Lang

Mary Lang

Mr. and Mrs. Michael Lang

Katherine Lappe Jones

Ms. Nancy J. Svoboda

Lois Leech

Mr. and Mrs. Richard R. Moore

Allan Leffler

Drs. Timothy H. and Margaret Martin

Charles Leonard

Ms. Shirley Vuckovic

Margaret Leonard

Ms. Shirley Vuckovic

Gretchen Levine

Anonymous

Marshall Levy

Mrs. Lois G. Levy

Helen Lewellen

Mrs. William E. Lewellen, III

William E. Lewellen, III

Mrs. William E. Lewellen, III

Louis Luketich

Dr. and Mrs. James D. Luketich, Sr.

Mary Ann Luketich

Dr. and Mrs. James D. Luketich, Sr.

Francis Magister

Mrs. Joan J. Magister

Frances Maher

Drs. Lawrence R. and Martha D. John

Alexandra Manolakis

Thaddeus A. Osial, MD

Annual Tribute List

St. Margaret Foundation received the following tribute gifts in honor of or in memory of loved ones from July 1, 2009 through June 30, 2010.

Alberta Mason

Mr. Jeffrey Holmes and Ms. Mary L. Guckert
Mr. and Mrs. Paul J. Kaupe
Memorial Park Presbyterian Church

Susan Matisz

Anonymous

Nancy McClain

Drs. Lawrence R. and Martha D. John
Ms. Rachel B. Landman
Mr. Rodney L. Rutkowski
UPMC St. Margaret Department of
Medical Education

Mary Monteverde

Mr. Michael Barbarita
Mr. and Mrs. Charles H. Booth, Jr.
Mr. and Mrs. William Follansbee
Fuhrer Wholesale Company
Ms. Jill M. Fusaro
Mr. and Mrs. William P. Getty
Mr. and Mrs. Blair Jacobson
Ms. Karen Loeffler
TJ's Sports Garden Restaurant
Triangulum Financial Partners, Inc.

Ann Morreale

Mr. and Mrs. Francis Groll

John Mower

Ms. Joan M. Bishop

Mary Mower

Ms. Joan M. Bishop

Merle Nonnenberg

Anonymous

Cathleen O'Loughlin

Ms. Anka Vidakovich

Adeline Panza

Mr. and Mrs. Hristo Dimanov

Mary Panza

Ms. Joyce A. Dudek

Patricia Parks

Ms. Tara Bolton
Ms. Susan Race

Edward Pearson

Dr. and Mrs. George H. Gilmore

William Peiffer

Mr. and Mrs. Hristo Dimanov
Mr. Rodney L. Rutkowski

Wanda Peluso

Thaddeus A. Osial, MD

Pete Petrowski

Ms. Anka Vidakovich

Francis Plunkett

Dr. and Mrs. Robert M. Verklin

Audrey Pribich

Mr. Denny Pribich

Denny Pribich

Mr. Denny Pribich

Ava Proffitt

Anonymous

Gary H. Reed

Mr. and Mrs. Hristo Dimanov

Ethel Reedy

Mr. and Mrs. Donald Carnathan
Ms. Linda J. Wallace

Melvin Reedy

Ms. Linda J. Wallace

Sarah Robbins

Ms. Lois R. O'Connor

Patricia Robey

Anonymous
Ms. Stella Kopec
Dr. and Mrs. Ed Saitz
Mr. and Mrs. Rade Vignovic
Mrs. Jan Wilson

Stewart Russell

Ms. Cheryl Need

Felix Sanchez

Ms. Olivia Huber

Ursula Sanchez

Ms. Olivia Huber

Joseph Sangl

Ms. Katherine Vidakovich

Arthur Scully, Sr.

The Pittsburgh Foundation

Bud Severance

Mr. and Mrs. Alan Severance

Edith Severance

Mr. and Mrs. Alan Severance

Helen Sezanich

Mrs. Marjorie A. Jacobs

Luther Shay

Anonymous

Maurice Simon

Anonymous

Harbhajan Singh

Anonymous
UPMC St. Margaret Department of
Medical Education

Myra Smith

Drs. Lawrence R. and Martha D. John

Louise Sohn

Mrs. William E. Lewellen, III
Mr. and Mrs. Lawrence W. Mayer
Mr. and Mrs. Richard R. Moore

Anita Spoon

Ms. Barbara L. Alcorn

Wesley Stitt

Mr. and Mrs. Francis Groll

Theresa Stoeckel

Mr. James R. Stoeckel

F. Larry Stover

Mrs. Nancy Stover

Kathryn Stratton

Reverend Dr. E. Vincent Stratton

George Streb

Mr. and Mrs. Hristo Dimanov
Mrs. Marjorie A. Jacobs

Walter Stypula

Anonymous

Roy Swain

American Association of Retired Persons
Mr. John R. Kardos
Mrs. William E. Lewellen, III
Mr. Edward Liberto
Mr. and Mrs. Richard R. Moore
Mr. and Mrs. James Phillis
Mr. and Mrs. Phillip Stubbs

Charles Tappe

Mr. Donald C. Tappe

Edith Tappe

Mr. Donald C. Tappe

David Trozzo

Mrs. Dorothy P. Trozzo

Carolyn Tuckey

Mrs. Bertha T. Ritchey

James Tuckey

Mrs. Bertha T. Ritchey

Jamie Valerio

Mr. Marc L. Baranouski
Ms. Mary Ann Roos
Mr. and Mrs. Beau Troyer

Vishini Varindani

UPMC St. Margaret Department of
Medical Education

Bette Varner

Mrs. Carole Harvey

Carol Vaught

Mrs. Ruth Gee
Lawrenceville Family Health Center

Joseph Veltri

Dr. and Mrs. Walt Stoy

Lois Veltri

Dr. and Mrs. Walt Stoy

E. K. Vey

Drs. Lawrence R. and Martha D. John

Lester Volker

Mr. and Mrs. Lawrence M. Knapp

John Ward

Ms. Anka Vidakovich

John Weiss

Anonymous

Alfonse Wezorek

Mr. and Mrs. Michael Lang

Mary Wezorek

Mr. and Mrs. Michael Lang

Mary Whigham

Anonymous
In loving memory of Mary Whigham, may
her faithful service to St. Margaret Memo-
rial Hospital never be forgotten.

Albert White

Ms. ShirleyAnn White

Frances Wholey

Mrs. Gwen Robosson

Mary Winiarczyk

Mr. Stephen A. Winiarczyk

Gladys Wintner

Mr. Harold Wintner

James Wood

Mrs. Diane Corr
Dr. and Mrs. George H. Gilmore
Drs. Lawrence R. and Martha D. John
UPMC St. Margaret Department of
Medical Education
Ms. Katherine Vidakovich

Ronald Yano

Ms. Anka Vidakovich

Amelia Zmigrsky

BCD Travel
Mr. and Mrs. Arthur Farris
Mrs. Colleen Lobby
McCormick & Co., Inc.
The Prevention and Casastart Teams- TCV
MH/MR Inc.

I would like to recognize Maureen Scullo, from Unit 5A. Maureen is the most compassionate nurse I have met. She held me while I cried, and tried to cheer me in many ways. She even wrote on the marker board that I needed sleep, chocolate and a bag of \$20s. I loved her!

- Stella Rudzki

I would like to recognize Alecia, an Orthopedic Aide. She was so helpful and never out of sorts. Whenever I buzzed her to come to my room for help in the bathroom, she was there right away. She did everything she could to make my stay better. She's the best!

- Audrey Ifft

Annual Tribute List

St. Margaret Foundation received the following tribute gifts in honor of or in memory of loved ones from July 1, 2009 through June 30, 2010.

In Honor Of:

4B Nursing Staff

Mr. and Mrs. W. B. Miller

5A Nursing Unit

Mrs. Diane Corr

Roberta Alcorn

Ms. Barbara Alcorn
Ms. Leah Green

Andrew Austin

Mrs. Gloria Bubash

Henry A. Bakkila, MD

Henry E. Bakkila

Vincent Balestrino, MD

Longwood At Oakmont

Claude Barbee

Mrs. Virginia S. Hart

Margaret Baur

Mr. and Mrs. Eugene J. Baur, Jr.

David Bianco

Mr. and Mrs. Robert B. Smith

John Bogdanich

Mr. and Mrs. Andrew Weaver

Peter Bolanis

Mr. and Mrs. James C. McGough

Kathleen Carson

Ms. Dana Carson
Ms. Ashley Klavon

Patricia Davidek

Anonymous

Nicole Davis

Mr. James Thompson

Dave Dice

Mrs. Mary A. Dice

Dr. E.J. Donnelly, III

Anonymous
Mr. and Mrs. John Schlueter

Iris Douglas

Mr. and Mrs. Paul J. Kaupe

Kathleen Duggan

Mr. Al Hamovitz

Peter G. Ellis, MD

Mr. Nick Komlyn
Dr. Sukanya Srinivasan and Mr. Henry Willis

Kim Ferracio

Ms. Leah Green

Kevin Garrett, MD, FACS

Anonymous

Mark Georgiadis, MD

Anonymous

Darlene Geppert

Ms. Judith Scovern

Irene Glasstetter

Anonymous

Sharon Goldstein, MD

Mrs. Aileen Gallatin

Leah Green

Mrs. William E. Lewellen, III

Mary Gripp

Ms. Margaret Bowen and Bowen-Salio Family

Dolores Grzybek

Ms. Geraldine M. Grzybek

Daniel Gup, MD

Anonymous

Bobbi Hartsock

Ms. Hannah Wolfson

Gloria Haven

Ms. Trudy Johnson

Rita Hoffman

Mr. David Hoffman

Lawrence John, MD

Dr. and Mrs. Lawrence A. Bucklew, Jr.

Anna Kosatka

Mrs. Marjorie A. Jacobs

Laura Langman

Ms. Leah Green

Gloria Leeper

James Leeper and the Louis Leeper Company

Louis Leeper

James Leeper and the Louis Leeper Company

Adel Mansour

Ms. Dorothy Lederman

St. Margaret Foundation Board of Directors

Mr. Jay F. Duquette and Ms. Anita M. Driscoll

Susan McKruit

Ms. Trudy Johnson

Donald Middleton, MD

Longwood At Oakmont
Mr. and Mrs. Roger A. Moline

Nancy Middleton

Mrs. John E. Clever

Jacqueline Morgan

Mr. James Thompson

Patricia Panza

Ms. Elaine Panza

The Parents of Bertrand and Shirley Stolzer

Dr. and Mrs. Bertrand L. Stolzer

Margaret Peiffer

Ms. Kristina M. DeVito

Daniel Pickle, MD

Anonymous

Susan Pollack

Mr. Gerald A. Knouse

Karen Prasnika

Ms. Dorothy Lederman
Ms. Gloria Noro

Kurian Puthenpurayil, MD

Anonymous

Loretta Robbins

Mr. Olajuwon Shoulders

Heather Sakely

Longwood At Oakmont

Erin Schultz

Longwood At Oakmont

Arthur M. Scull, Jr.

Mr. and Mrs. Claude B. Barbee, III
Mrs. Virginia S. Hart

Olajuwon Shoulders

Ms. Hannah Wolfson

Gayle Simpson

Mr. William H. Simpson

Jagjit Singh, MD

Anonymous

Laura Sirbaugh

Ms. Hannah Wolfson

Carol Slagel

Anonymous

Sowmya Srinivasan

Dr. Sukanya Srinivasan and
Mr. Henry Willis

UPMC St. Margaret Telecommunications

Mrs. Vicki L. Rudge

Dan Trellis, MD

Anonymous

Katherine Vidakovich

Dr. and Mrs. Lawrence A. Bucklew, Jr.

Edmond Watters, MD

Mr. and Mrs. Stephen Hamrock

John Wood, MD

Mr. and Mrs. Greg Hill
Mr. and Mrs. John Schlueter

Vicki Zeone

Mr. and Mrs. Carl Lang

St. Margaret Foundation expresses its sincere appreciation to its friends and supporters for their generous contributions. In addition to honoring or remembering loved ones, gifts to the various funds help to improve the health and wellness of the communities served by UPMC St. Margaret.

Every effort has been made to ensure the accuracy of this list. However, if you note an error or omission, please contact the Foundation at 412-784-4144.

I would like to recognize the Nurses of Station 5A. On behalf of the entire family of Edna B. Becker: My mother spent the last five days of her life in the loving care of the nurses of 5A. With a terminal diagnosis, the nurses not only attended to my mother's needs but also her large family of nine children. Mother Teresa once said, "God does not call us to do great things, but to do small things with great love." Medicine could do no more for my mother, but the nurses of 5A did all of the small, caring things, they could under her final breath. My family will be eternally grateful for their grace and care.

- Jacqueline Callaghan

New Patient/Family Resource Pavilion

Respite, Reference, Resources

(Continued from page 1)

Current Spaces ...



This is currently the largest area for waiting and respite aside from the cafeteria. The area is crowded and can be designed to be more comfortable for the long periods of time people spend there.



This is the existing library that serves patients, families, and physicians. Typically, families do not access this resource as it is underground and not centrally located or inviting.

New Spaces ...

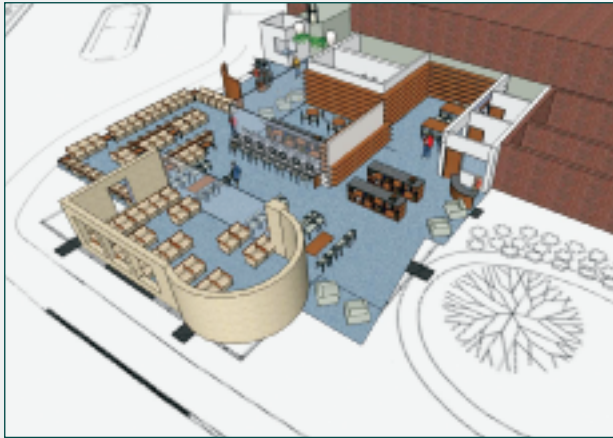

The Patient/Family Resource Pavilion is where patients and their families may seek respite from the overwhelmingly clinical nature of the hospital, find health education resources to ease angst, as well as access to computers to restore them to necessary daily routines lost while being away from home. Without philanthropy, this Pavilion will not come to exist.



 St. Margaret Foundation
 815 Freeport Road
 Pittsburgh, PA 15215
 412-784-4205
 FAX 412-784-4062
www.stmargaretfoundation.org

Board of Directors

(Fiscal Year 2011)

Alex D. Condron, *Chair*
Timothy Bernard, *Vice Chair*
John Lagnese, MD, *Secretary*
Bud Kahn, *Treasurer*

Robin Baum
Elizabeth W. Brunins, Esq.
David R. DiBenedetto, Sr.
Edward J. Donnelly III, MD
Peter G. Ellis, MD
Kevin O. Garrett, MD, FACS
David M. Garzarelli, MD
John C. Harmon, Esq.
C. Talbot Heppenstall, Jr.
David T. Martin
David E. Massaro
Kraig J. McEwen
Leo Phillips
Vincent J. Silvaggio, MD
William H. Simpson
Neil Y. Van Horn
Timothy H. Williams
Eric A. Wissinger

Foundation Office

Mary Lee Gannon, *President*
Kristina Devito, *Manager, Community Relations and Donor Development*
Nicole Dimanov, *Manager, Data and Office Systems*

Volunteers

Anna Marie Cvitkovic
Joyce Dudek
Caroline Fisher
Olivia Huber
Pat Severance
Syble Shadle
Kristen Zulick



ST. MARGARET
FOUNDATION
815 FREEPORT ROAD
PITTSBURGH, PA 15215

NONPROFIT ORG.
US POSTAGE PAID
PERMIT NO. 5303
PITTSBURGH, PA 15215

The 2010 St. Margaret Foundation Fall Face-Off



The 2010 St. Margaret Foundation Fall Face-Off was run by the Pennsylvania Interscholastic Hockey League (PIHL), Sunday, October 3, through Monday, October 11, with proceeds benefitting St. Margaret Foundation.

The following hockey teams competed this year: Mars, Pittsburgh Central, Morgantown, Mt. Lebanon, Canon McMillan, Greater Latrobe, Seneca Valley, Shaler, Upper St. Clair, Hampton, Chartiers Valley, Bishop Canevin, Bethel Park, Pine Richland, North Allegheny, and Plum.

Thank you to the PIHL, players, and fans for helping St. Margaret Foundation fill in the gaps with hope. *

Employee Campaign Raises \$67,854

St. Margaret Foundation Employee Campaign launched with Nickel Sundae Monday in June. This event kicked off the month-long campaign where employees were asked to donate through payroll deduction or a one-time gift. The funds raised exceeded expectations at \$67,854. Last year's campaign raised \$32,000. Of the 405 employee donors, 50 donated an hour of pay per month; four donated two hours of pay per month; and three donated more than two hours of pay per month.



Pictured from left to right: Unit 3B Staff Nurse Charlene Walters, Unit 3B Level IV Clinician Rita Cook, Unit 3B Director and Employee Campaign Chair Nancy Mayer, and St. Margaret Foundation President Mary Lee Gannon.